

Large Diameter and Scleral GP Designs for Keratoconus

Michael Wyss

dipl. Augenoptiker FAAO

mwyss@kontaktlinsenstudio.ch

kontaktlinsenstudio baertschi, Bern, Switzerland



Relevant Financial Relationship

- I will not discuss off label use or investigational use of drugs/devices in my presentation
- Related to my role in this session, there are no relevant financial relationships to disclosure

Fitting options and approach



Fitting options and approach

- Use all your fantasy and skills, going beyond traditional thinking and fitting
- Every irregular cornea is individual and different from any cornea before
- Large diameter for central location and more stable vision

Fitting options and approach

- Over-passing irregular areas and fitting on more regular and stable areas are often the way to go for long-term success
- High DK material and an adequate lens care system are essential for physiological acceptance

Rotation symmetric Design

- Rotation symmetric Design
- Pay attention to the edge lift in 270°

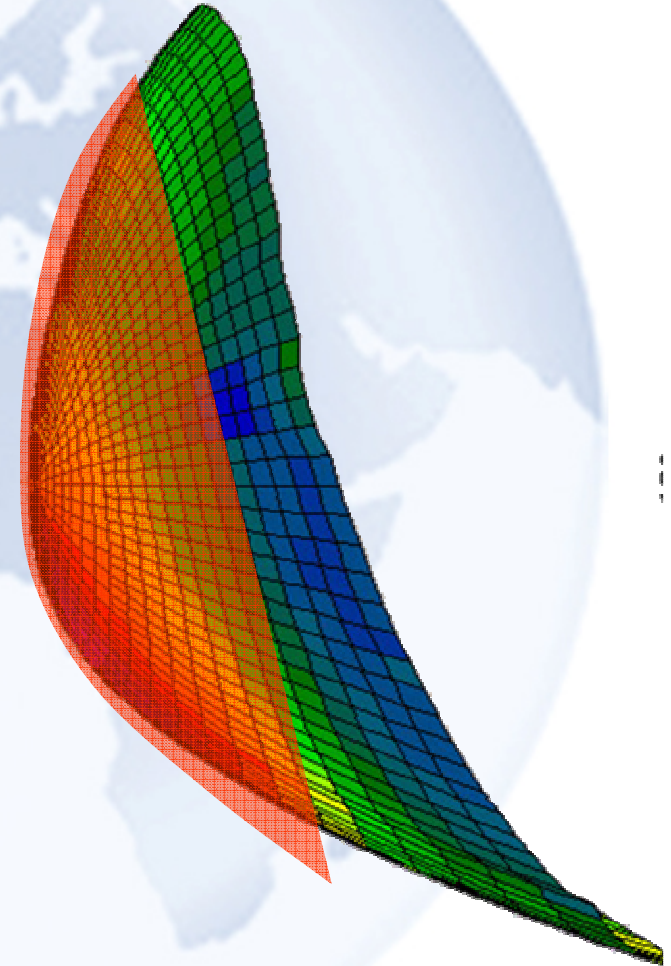

Rotation symmetric Design

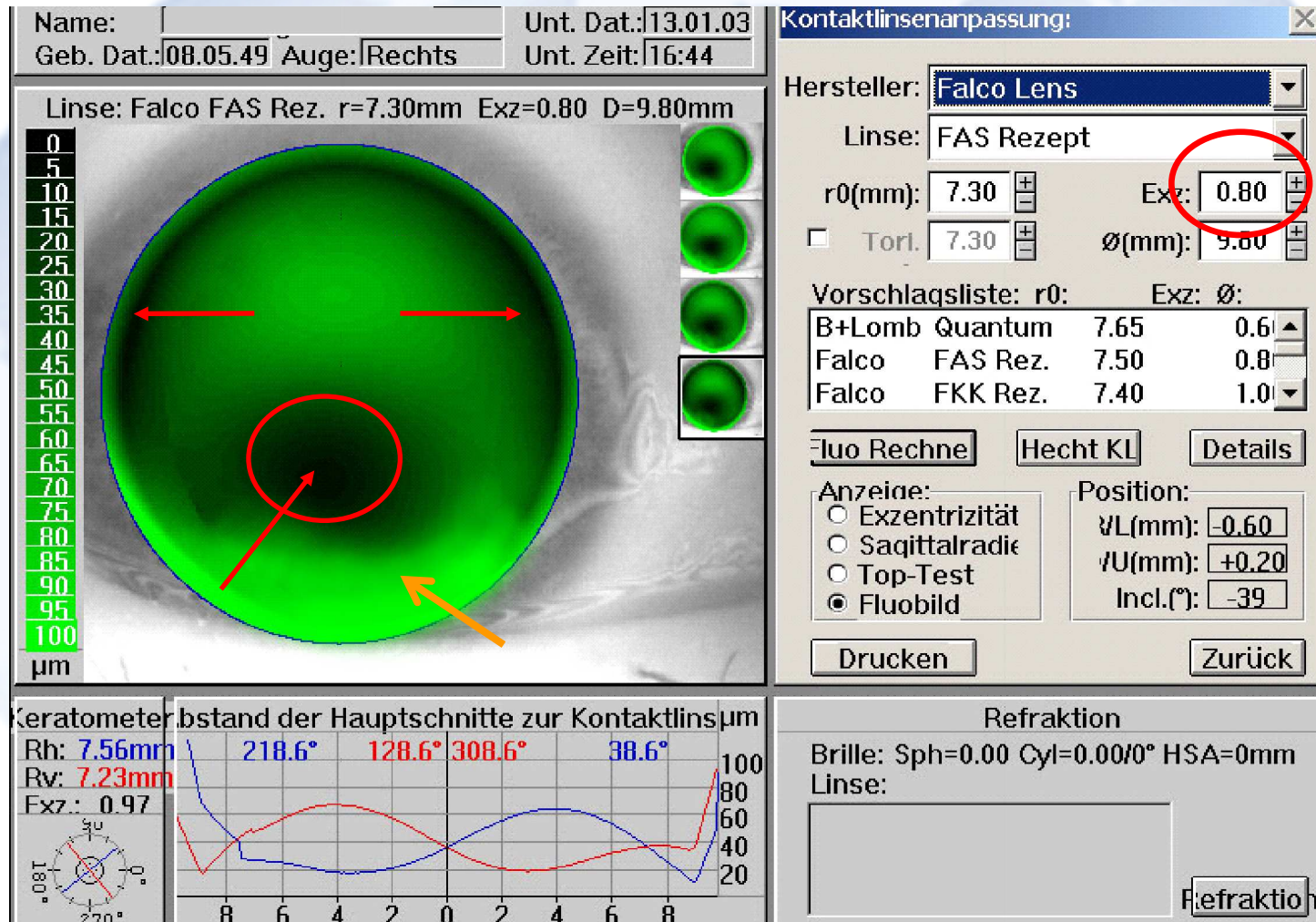

Quadrant-specific FKQ Design

- Falco, Switzerland
 1. Generation since 1991
 2. Generation since 2001
- **Falco Keratoconus Quadrant-specific**
- 12 12 14 00 are the eccentricitys in each quadrant

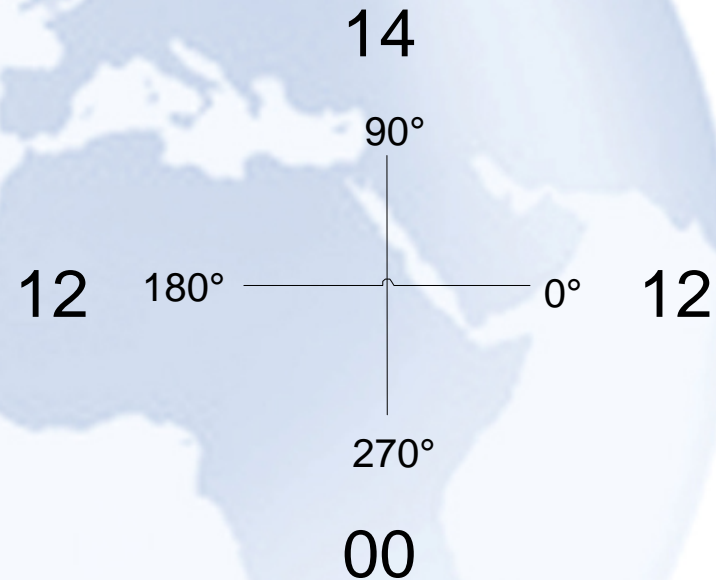

FKQ Design

- The idea is to fit the lens in every quadrant as good as possible to the origin cornea curvature
- The lens has inferior a black colored engraved point which must be inserted in 270°. The lens then will be click-in the cornea curvature

FKQ Design

- All parameters can be manipulated individually
- Design includes a hollow in the back curve center to relieve the apex
- Makes the fluorescein pattern looks like slightly steep fitted

FKQ Design

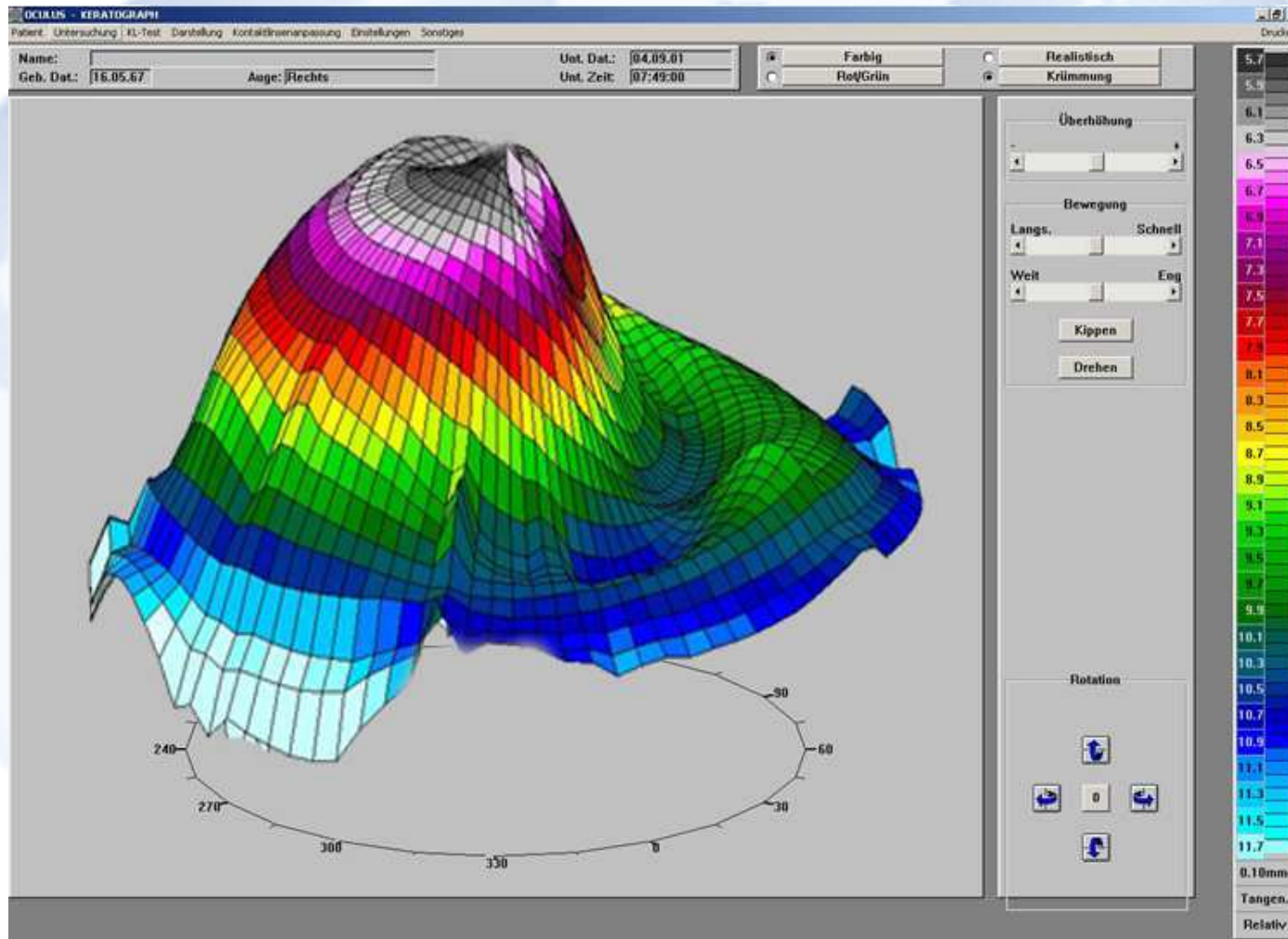

FKQ Design

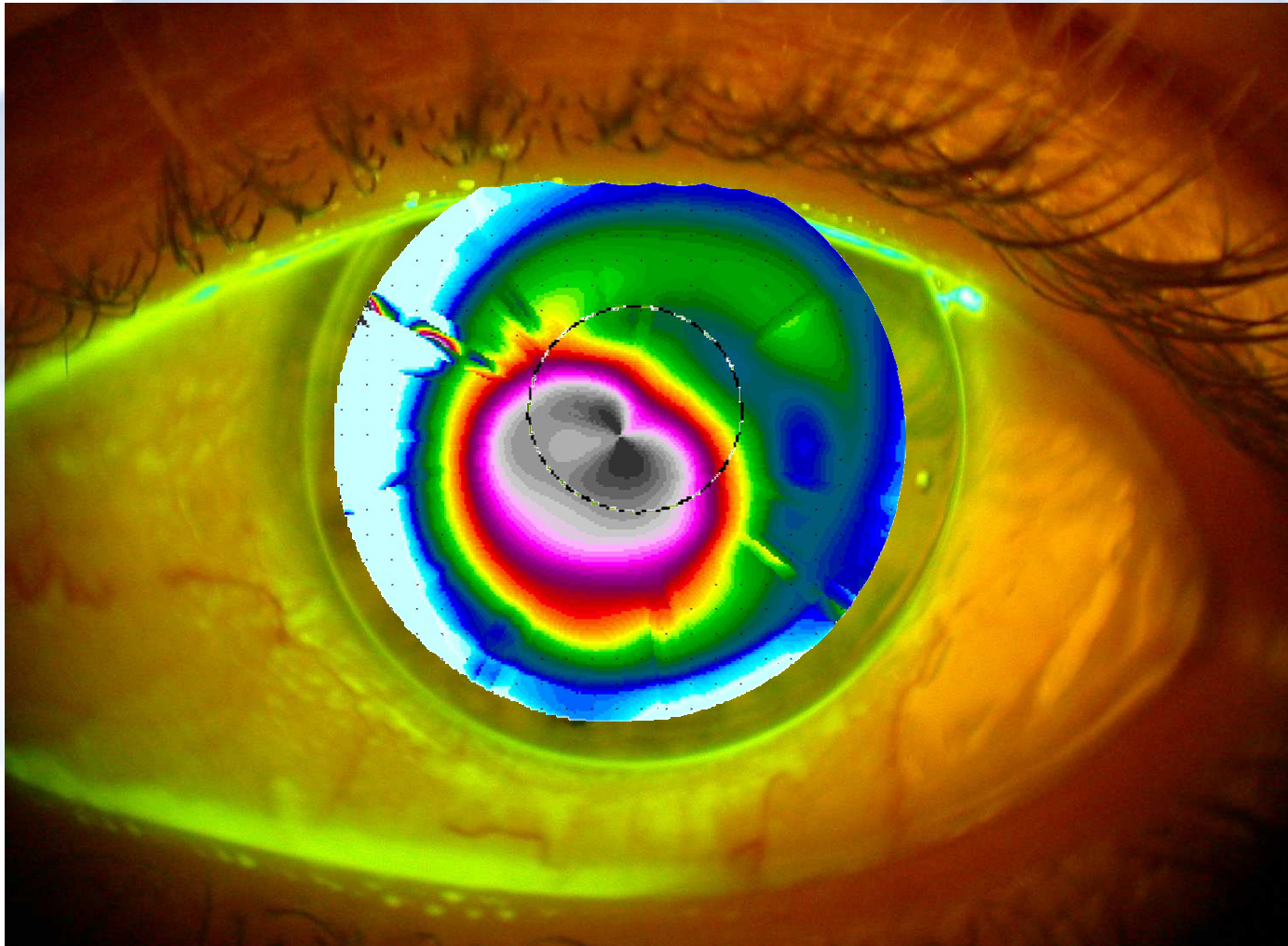

Scleral Design

- Lots of different types and shapes are on the market available
 - Rotation Symmetric Designs with “normal” central radius
 - Peripheral-Toric Design: only Toric shape over scleral area
 - Keratoconus Specific Design with a very steep center, additionally with a hollow

Scleral Design

- Diameter:
 - Mini or Semiscleral 12.00mm to 16.00mm
 - Scleral 16.00mm to 25.00mm
- No Topographer data's available
 - Fitted by interpreting fluorescein pattern
- Adhering, but **no** sticking allowed

Scleral Design

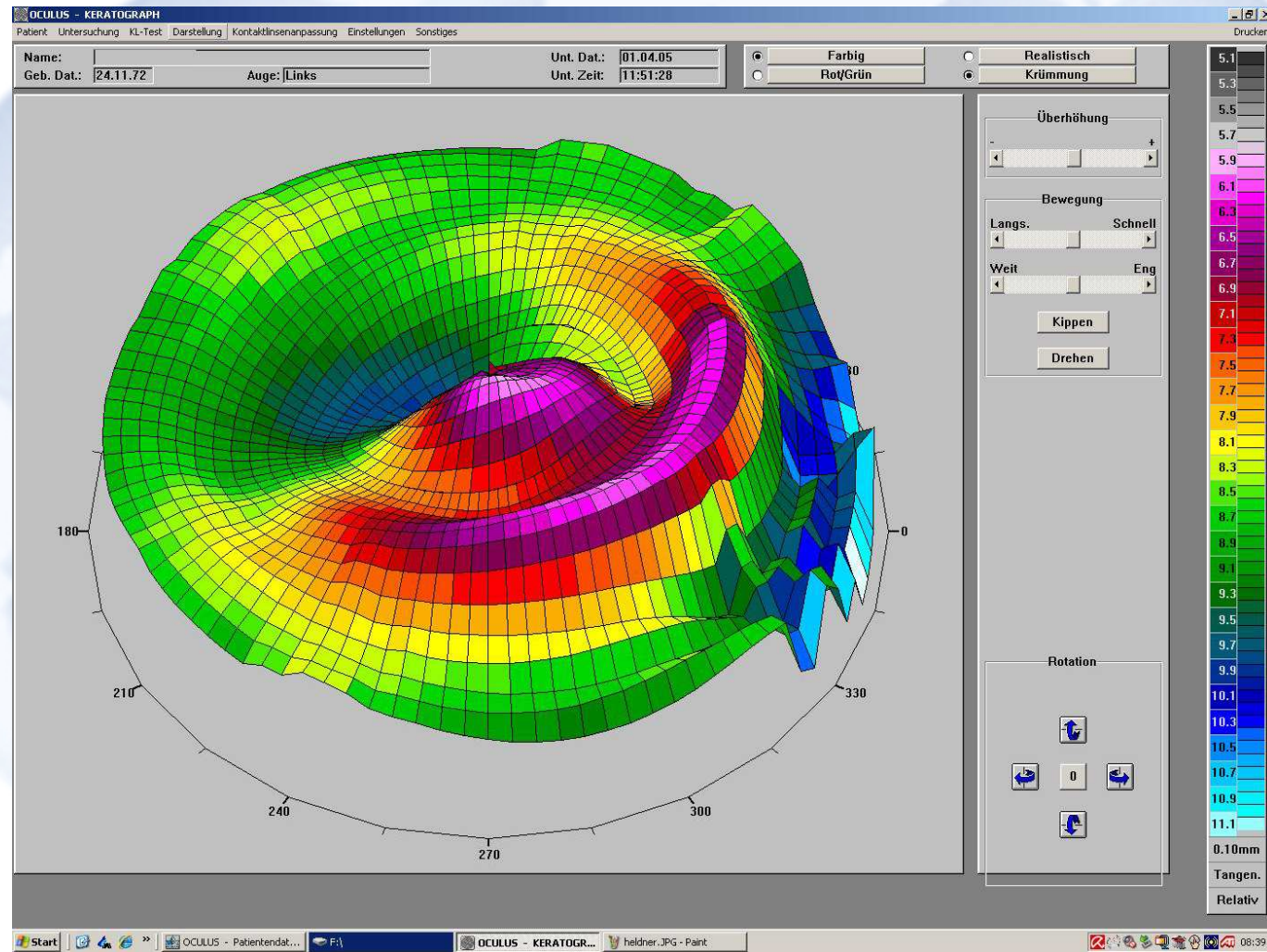

Scleral Design

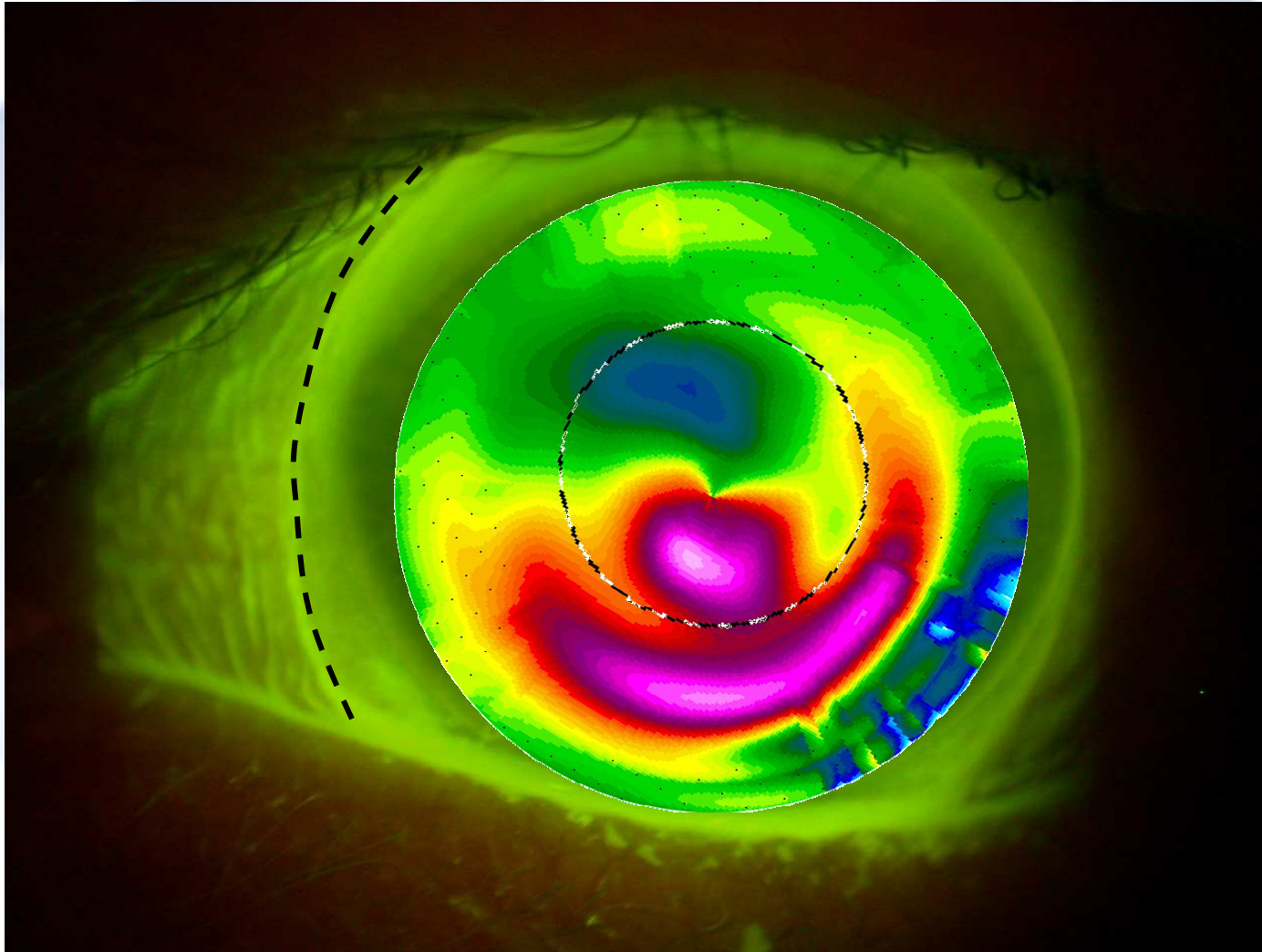

Enjoy the meeting!



Bachalpsee, Berner Oberland, Switzerland